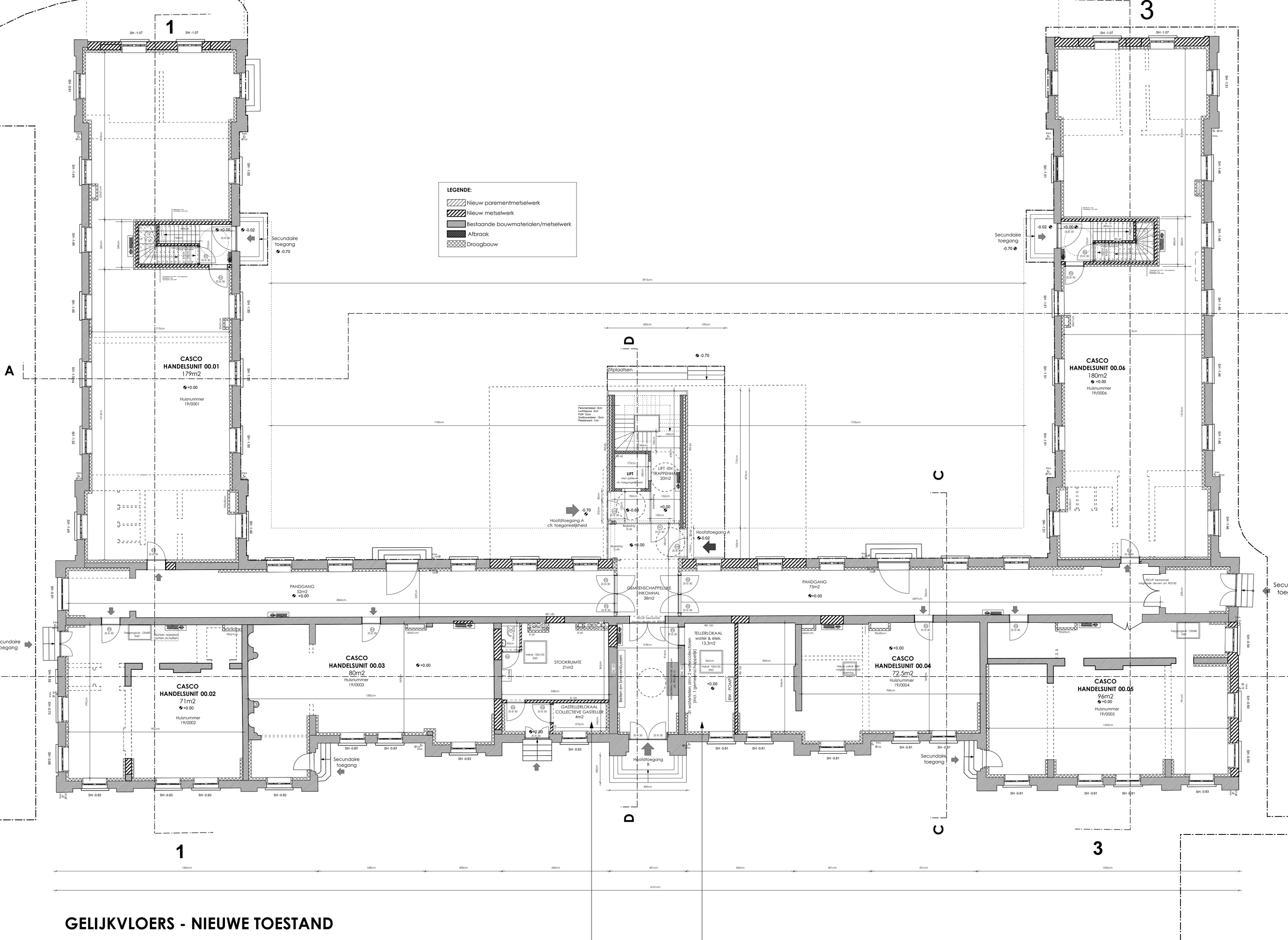

GELIJKVLOERS - NIEUWE TOESTAND